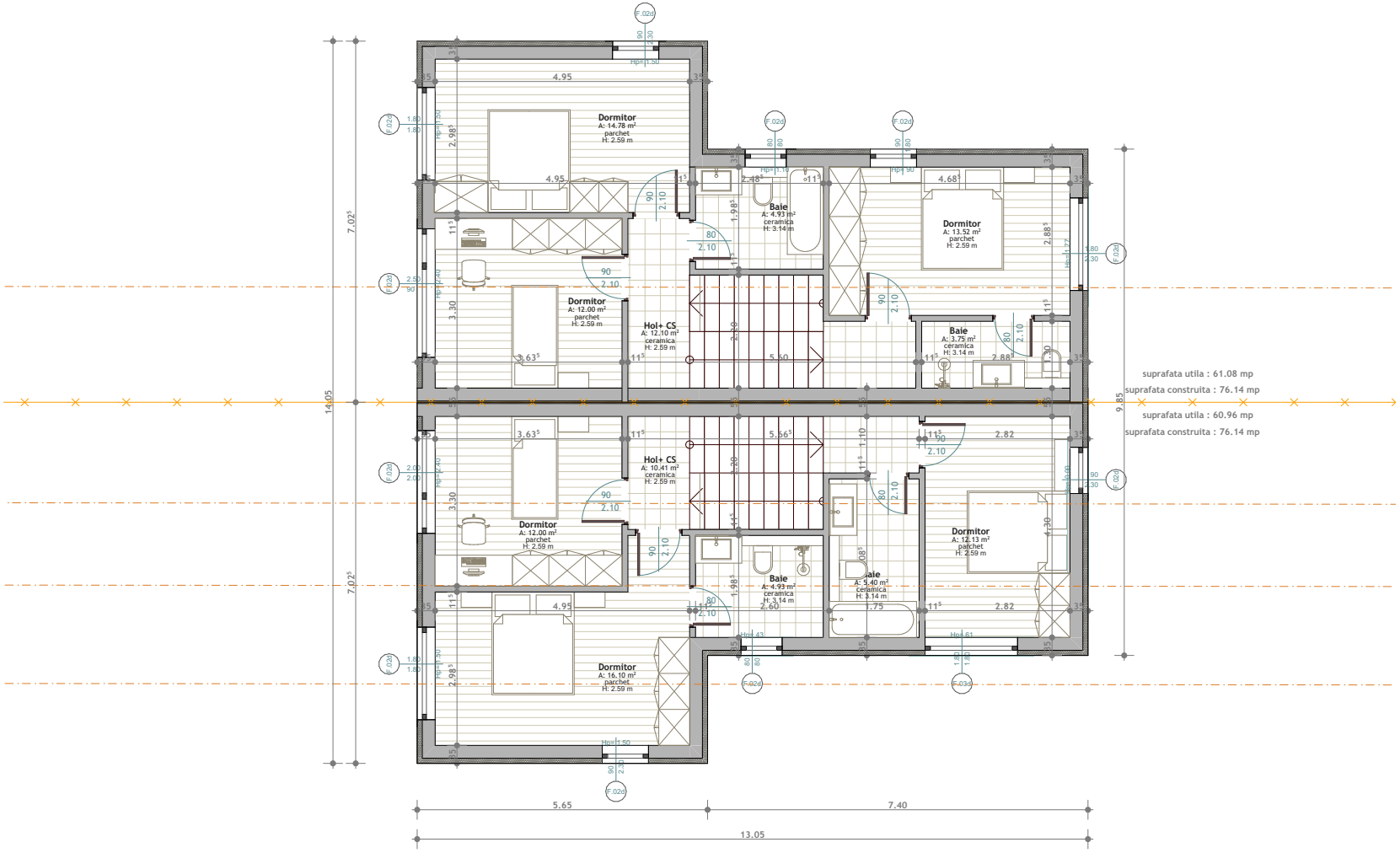

suprafata utila : 61.08 mp

suprafata construita : 76.14 mp

suprafata utila : 60.96 mp

suprafata construita : 76.14 mp