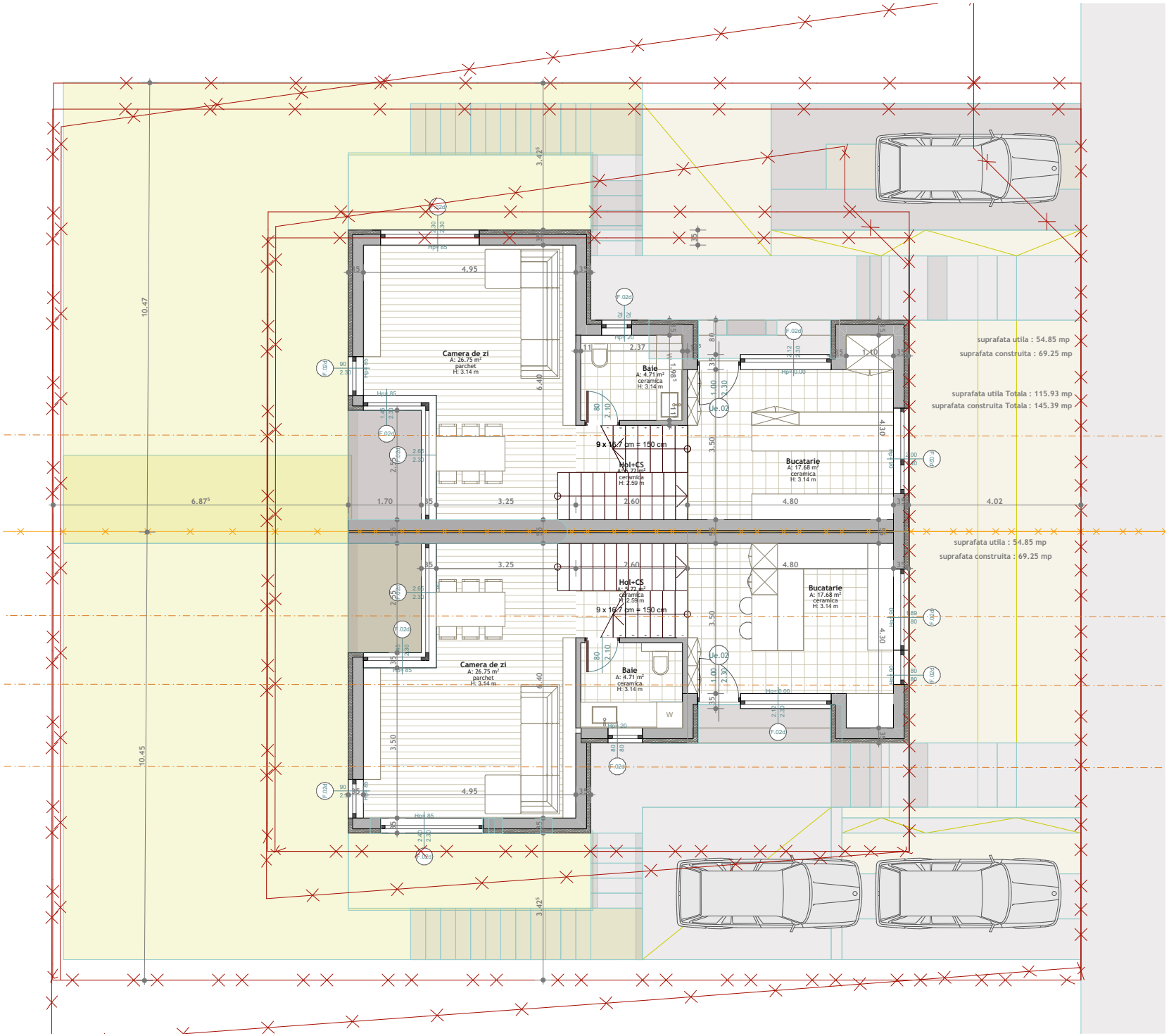
Camera de zi
A: 26.75 m²
parchet
H: 3.14 m
Baie
A: 4.71 m²
ceramica
H: 3.14 m
Hol+CS
A: 9.72 m²
ceramica
H: 2.59 m
9 x 18.7 cm = 150 cm
Bucatarie
A: 17.68 m²
ceramica
H: 3.14 m
suprafata utila : 54.85 mp
suprafata construita : 69.25 mp
suprafata utila Totala : 115.93 mp
suprafata construita Totala : 145.39 mp
suprafata utila : 54.85 mp
suprafata construita : 69.25 mp
10.47
10.45
6.87⁵
4.02
3.42⁵